

EXISTING MEZZANINE FLOOR

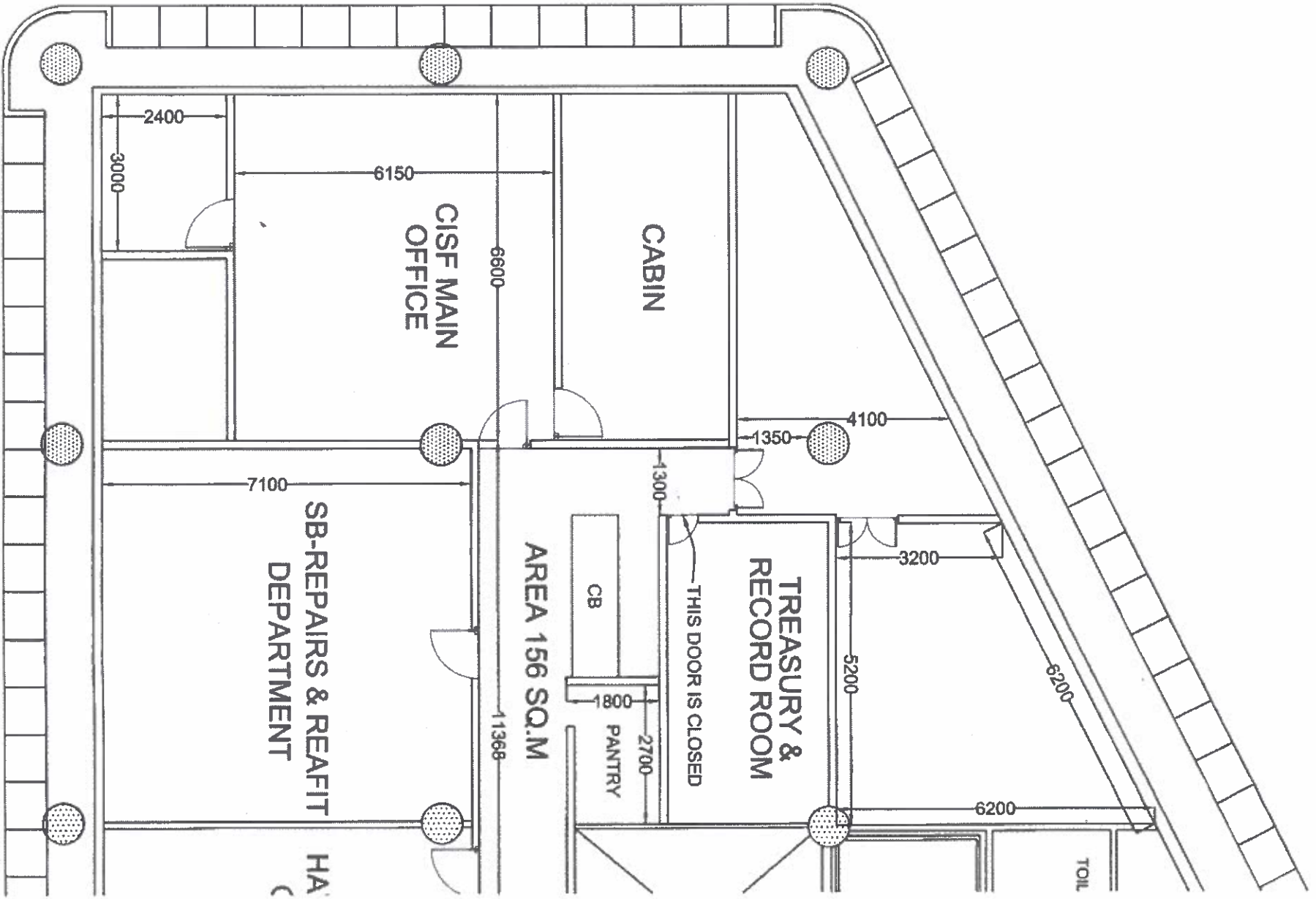

EXISTING

PROPOSED MEZZANINE FLOOR

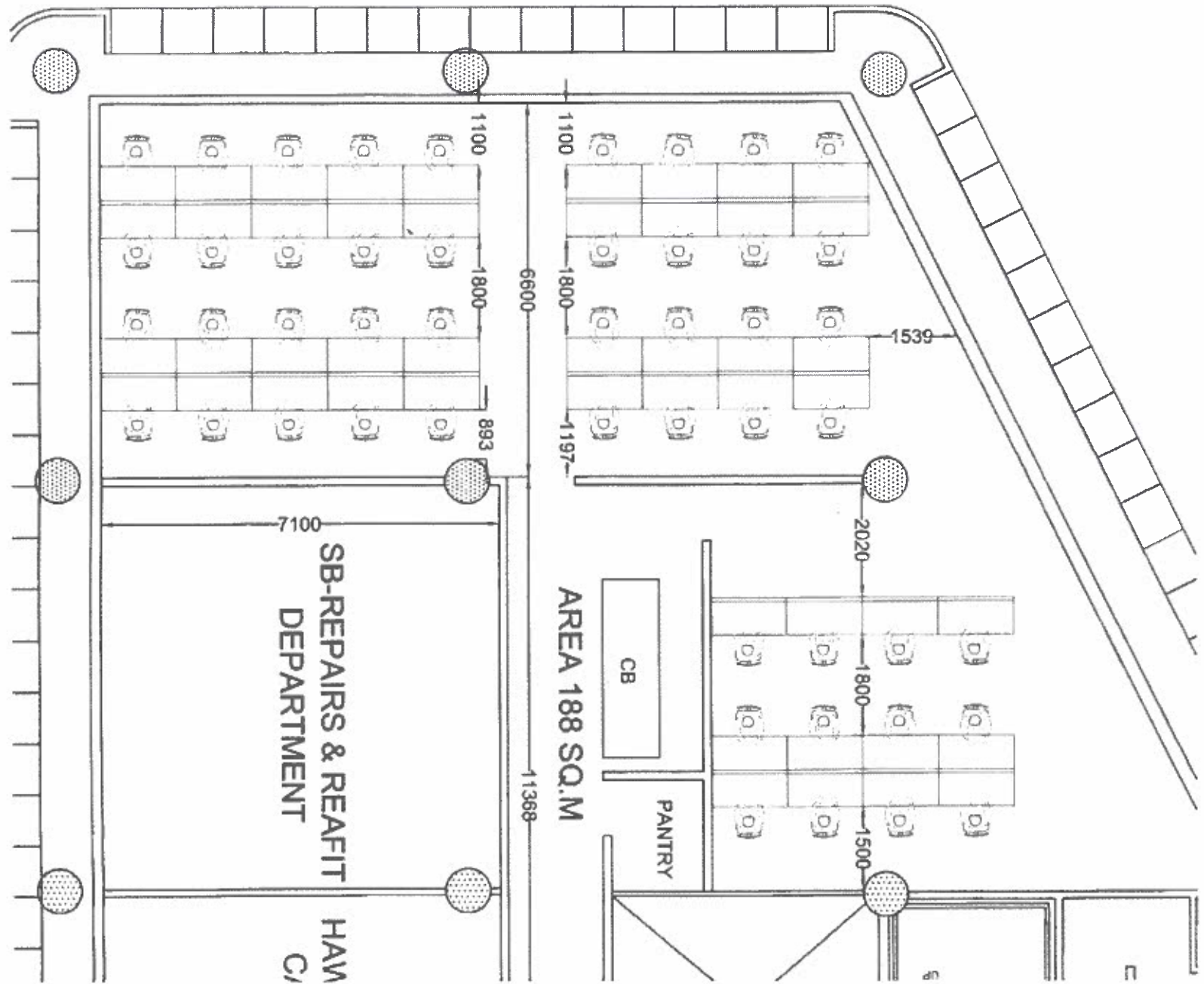

Existing vig Dept.

Notes:

- 1) Cabin Partition and furniture renovation is proposed in cabin no. 3, 7 & 8
- 2) No changes in Cabin No. 2 & 1
- 3) Cabin no. 8, GM's Cabin will be renovated with only furniture with main table size 1800 x 7600, side credenza, back unit, new GM Chair and new visitors' chairs.
- 4) Cabin no. 5 & 4 will have new furniture as shown in the Final Layout attached
- 5) Staff tables and chairs at T1 as shown in the layout will be new.
- 6) Existing cupboard adjacent to Cabin no. 3 will be dismantled.

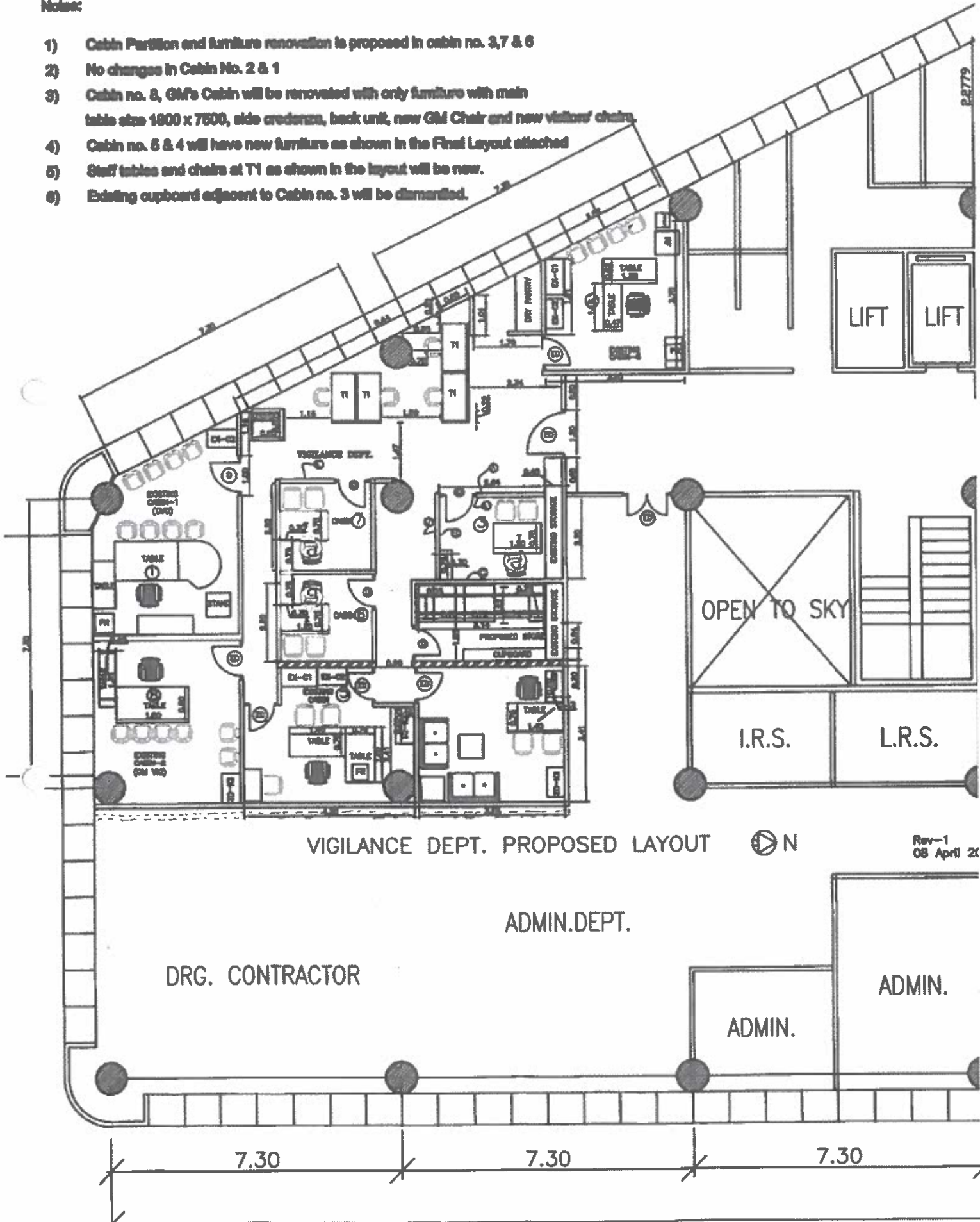

Rev-1
08 April 20

Note-1A :

The Partition at CVO Cabin has been moved as suggested in Vigilance Dept. email, however, this has decreased the cabin size and one row of Visitors' Chair had to be reduced to facilitate circulation.

LEGEND :

Existing AC Location shown thus: 

OPTION-1

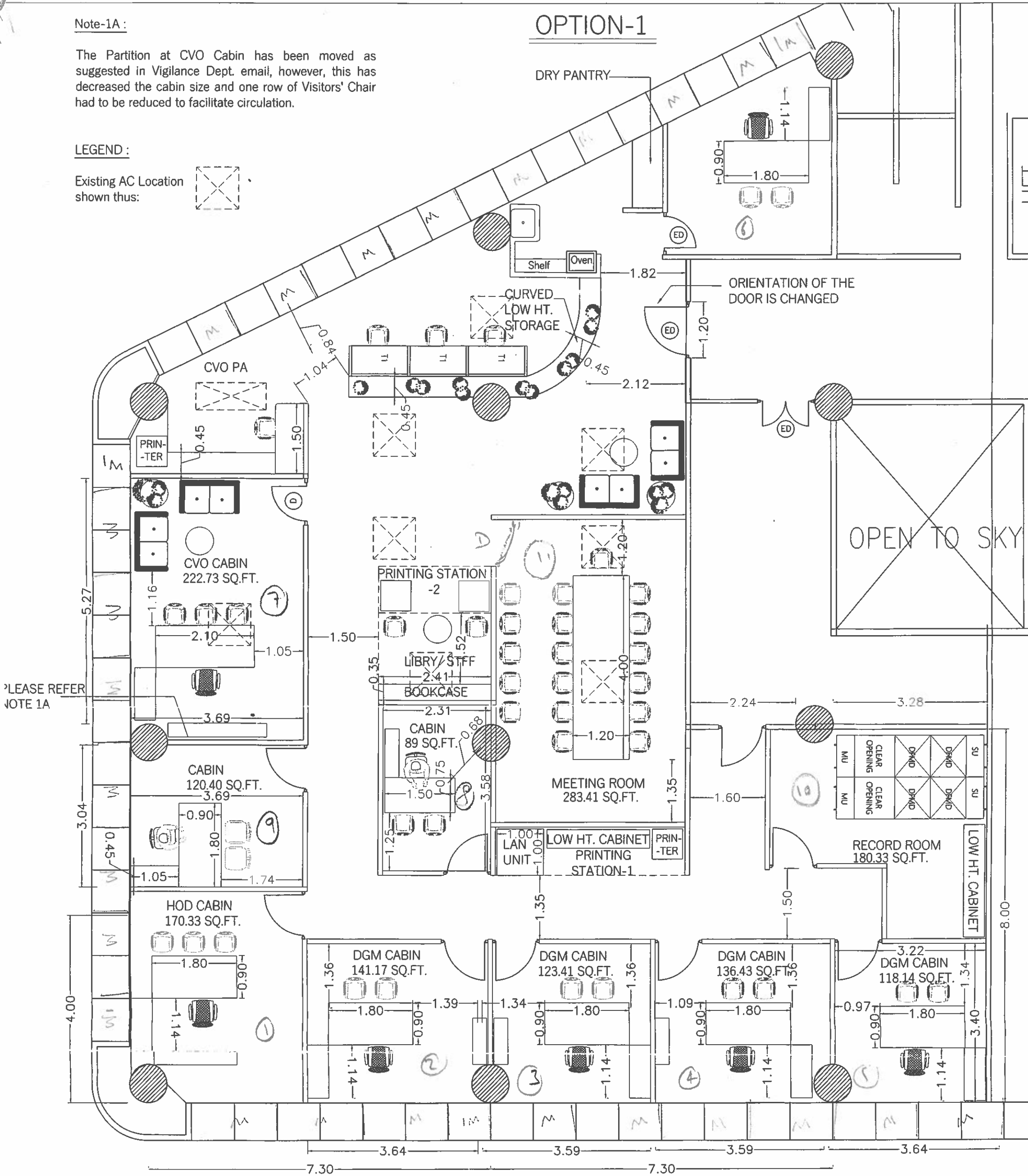

PROPOSED PLAN OF EXTENSION OF VIGILANCE DEPT.

Carpet Area :
276.87 sq.m. or 2,979 sq.ft.

ALL DIMENSIONS ARE IN METRE



MAZAGON DOCK SHIPBUILDERS LTD.

NORTH

Dwg. No. : TS/CV/NY/WB-1/01

REV-0



Date
22.05.2023

Scale
NOT TO SCALE

Drawn & Checked by
Ar. Ketaki Satpute

Satpute
25.05.23

Drawing No-1

GENERAL NOTE:-
 1. VENEER THICKNESS 4MM
 2. MELAMINE POLISH ON VENEER SURFACE
 3. MARINE PLYWOOD (6MM/12MM/19MM)
 4. LAMINATE THICKNESS 15 MM

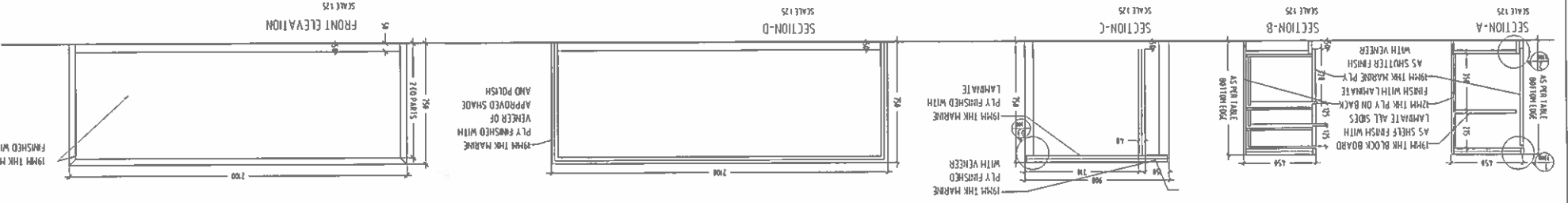
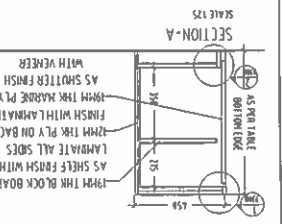
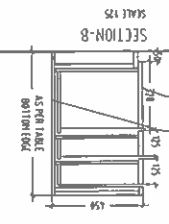
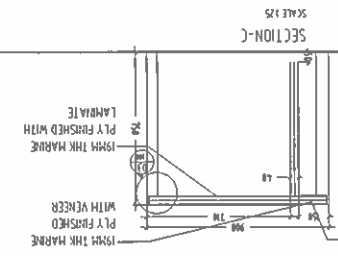
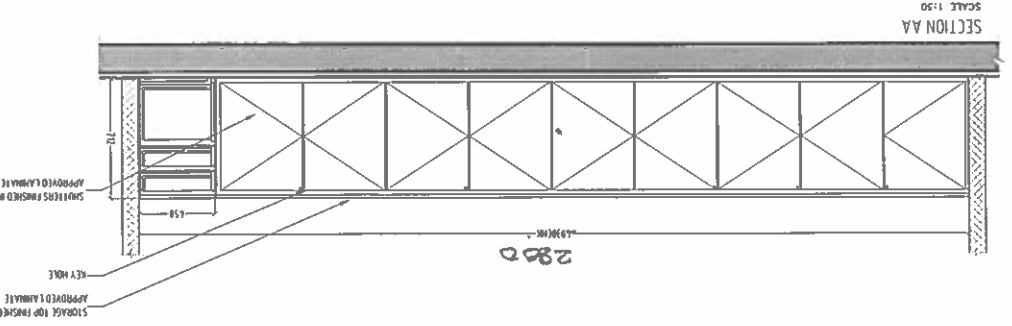
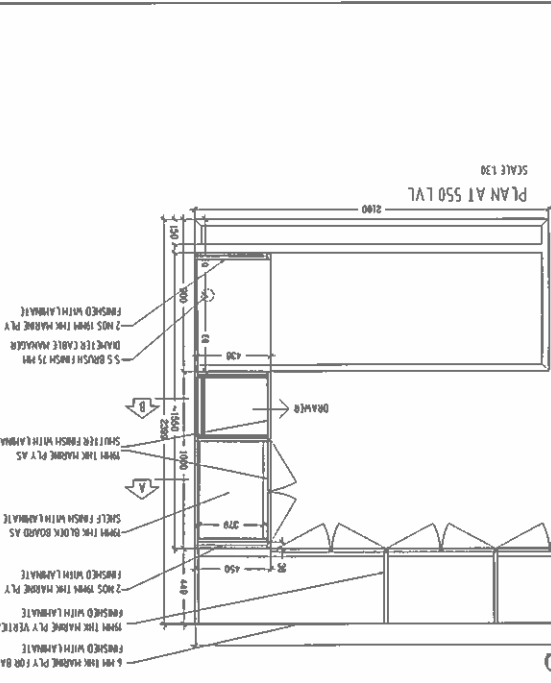
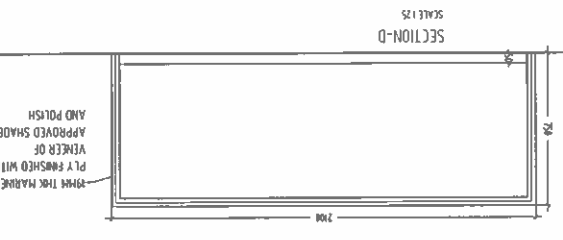
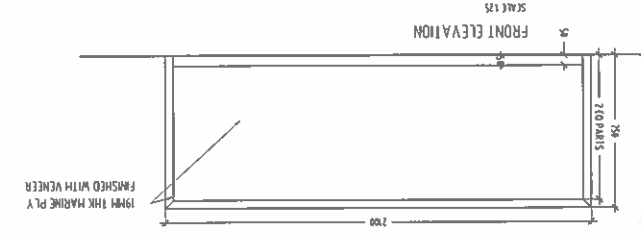
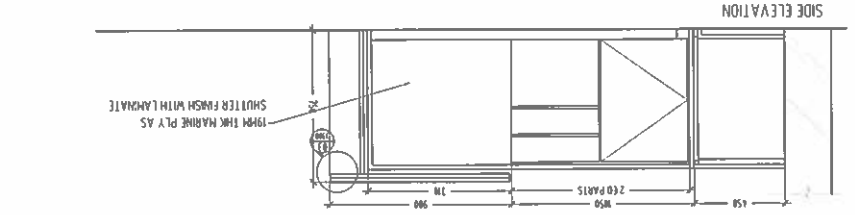
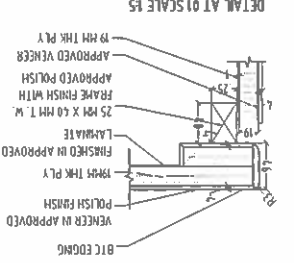
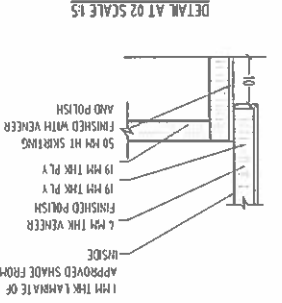
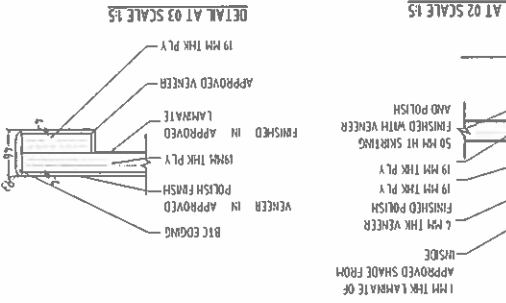
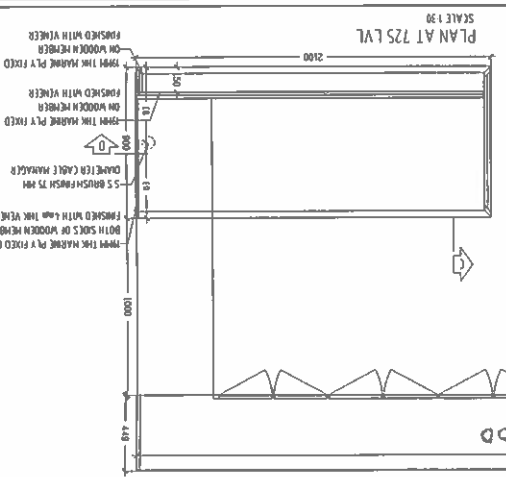

Drawing No-II

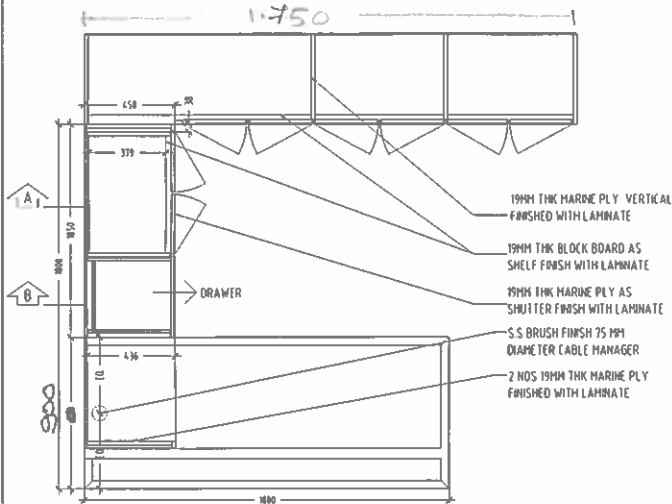
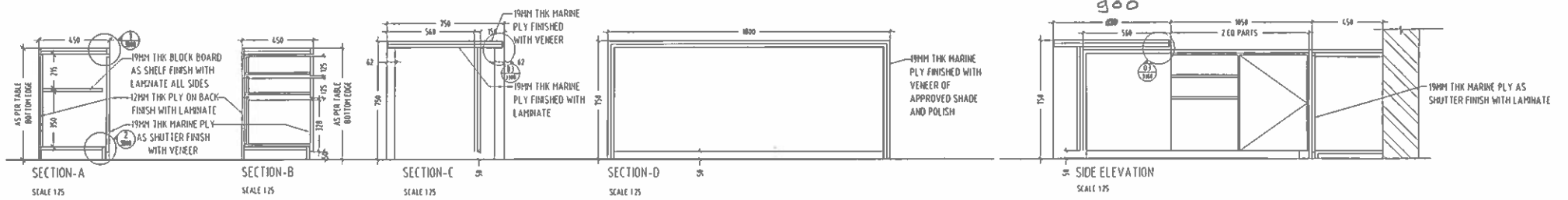

PLAN AT 550 LVL
SCALE 1:25

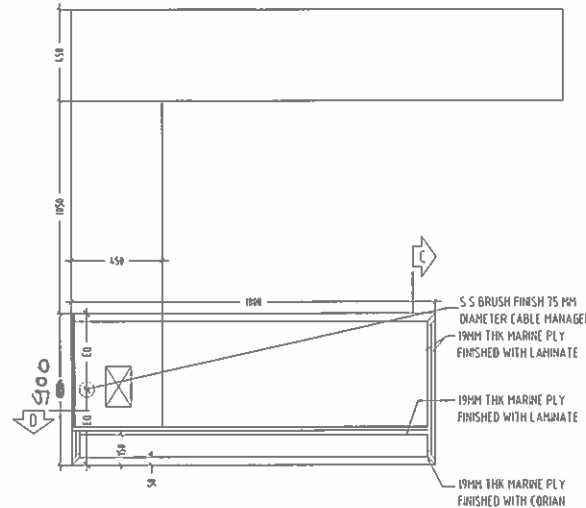

PLAN AT 775 LVL
SCALE 1:25

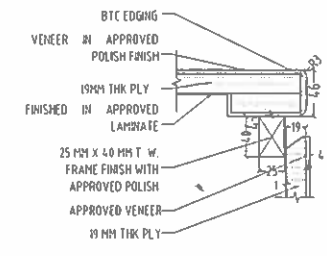

DETAIL AT 01 SCALE 1:5

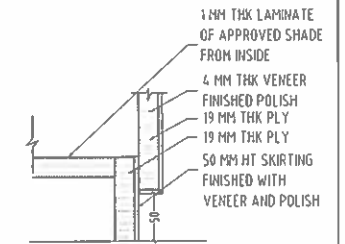

DETAIL AT 02 SCALE 1:5

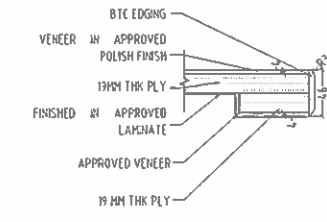

DETAIL AT 03 SCALE 1:5

- GENERAL NOTE:-**
1. VENEER THICKNESS 4MM
 2. MELAMINE POLISH ON VENEER SURFACE
 3. MARINE PLYWOOD (6MM/12MM/19MM)
 4. LAMINATE THICKNESS 1.5 MM

Drawing No-III

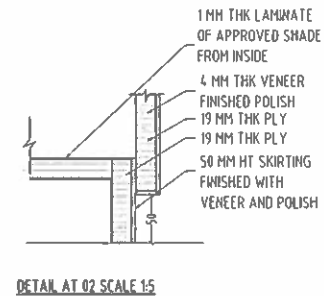
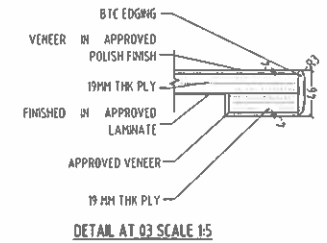
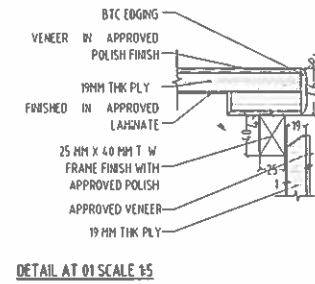
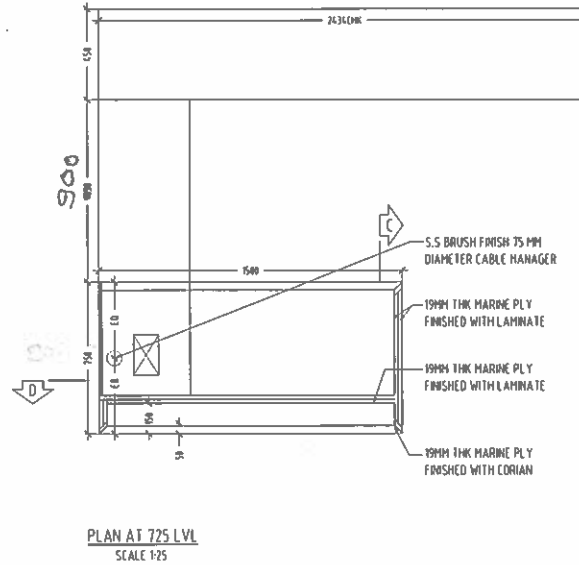
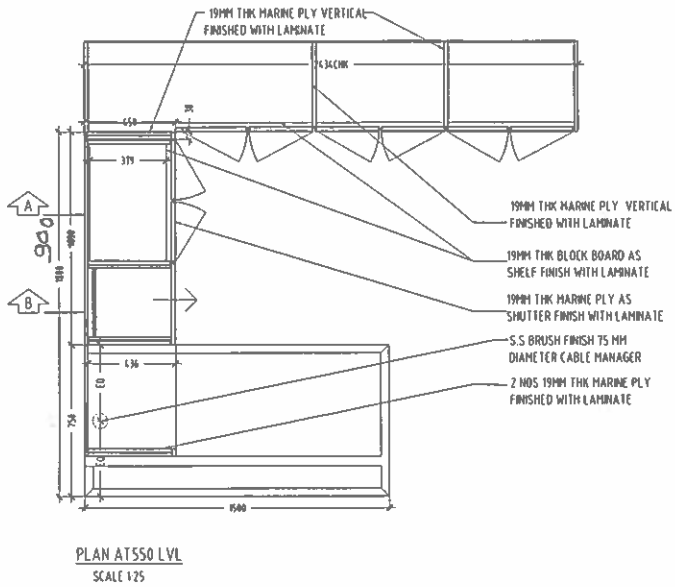
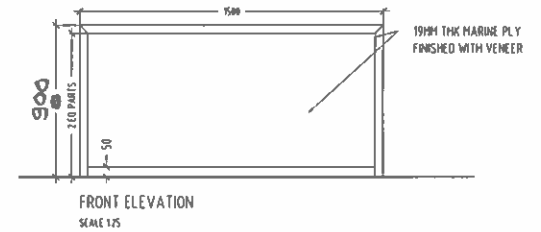
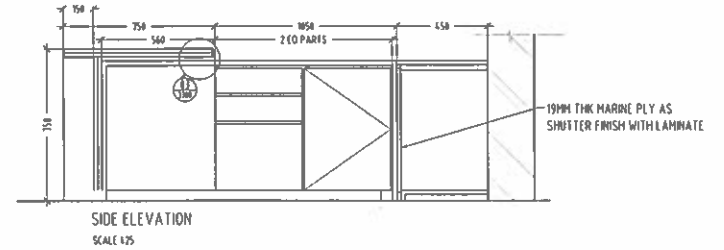
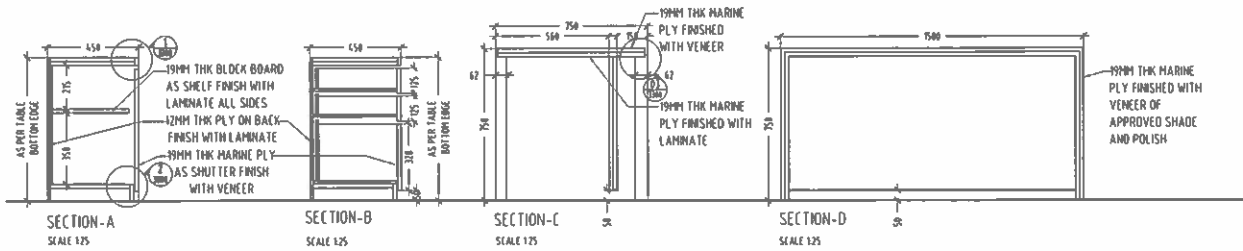

- GENERAL NOTE:-**
1. VENEER THICKNESS 4MM
 2. MELAMINE POLISH ON VENEER SURFACE
 3. MARINE PLYWOOD (6MM/12MM/19MM)
 4. LAMINATE THICKNESS 1.5 MM

Drawing No. ~~118~~

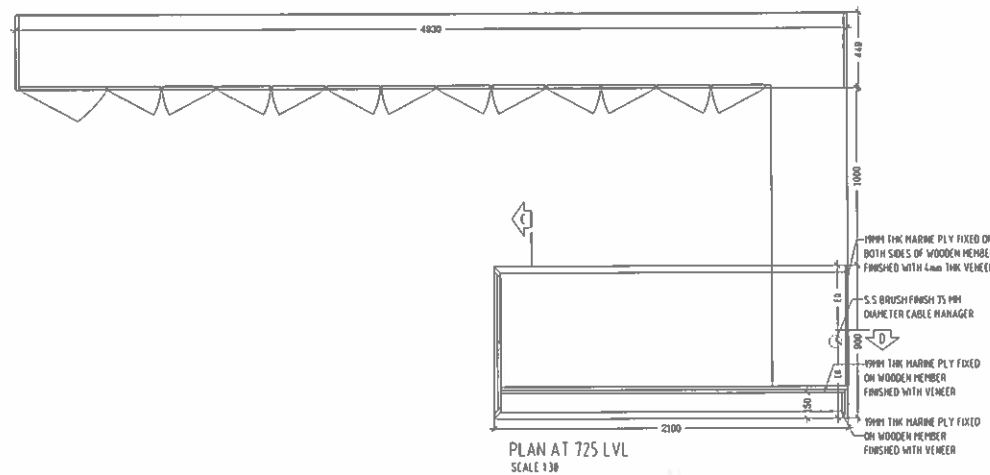
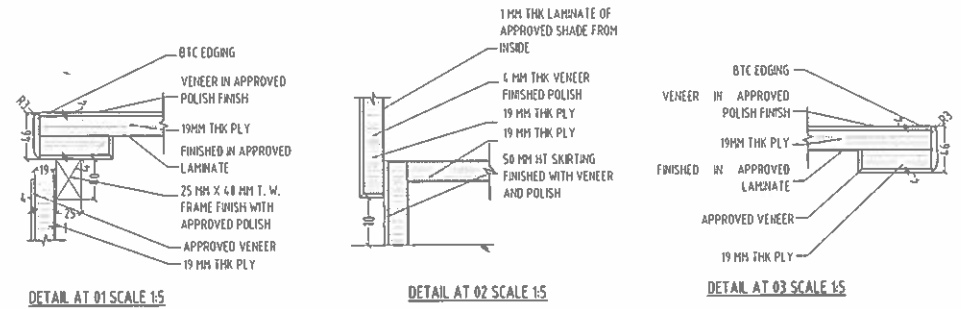
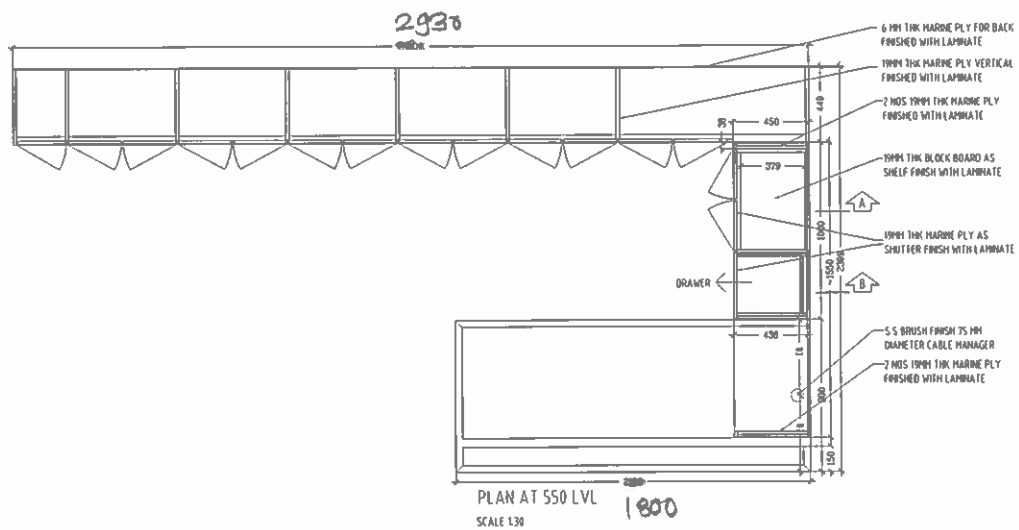
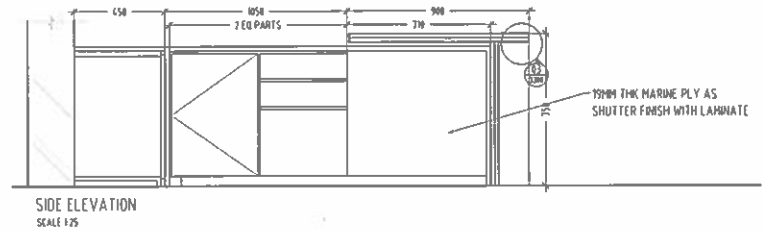
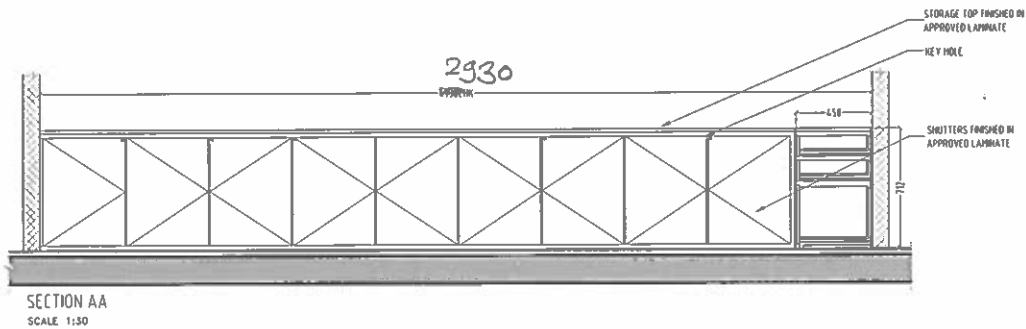
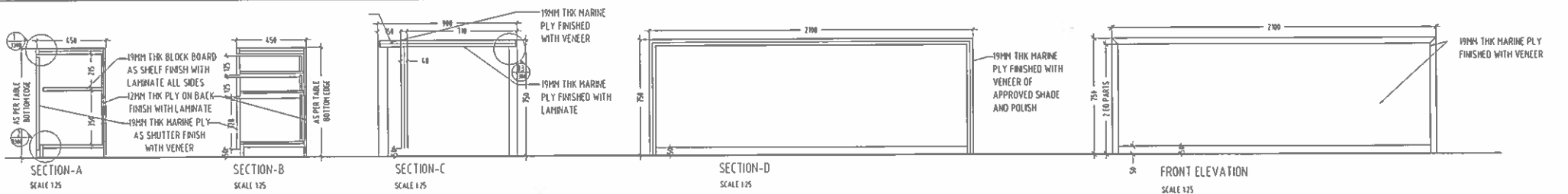

- GENERAL NOTE:-**
1. VENEER THICKNESS 4MM
 2. MELAMINE POLISH ON VENEER SURFACE
 3. MARINE PLYWOOD (6MM/12MM/19MM)
 4. LAMINATE THICKNESS 1.5 MM

Conference Table

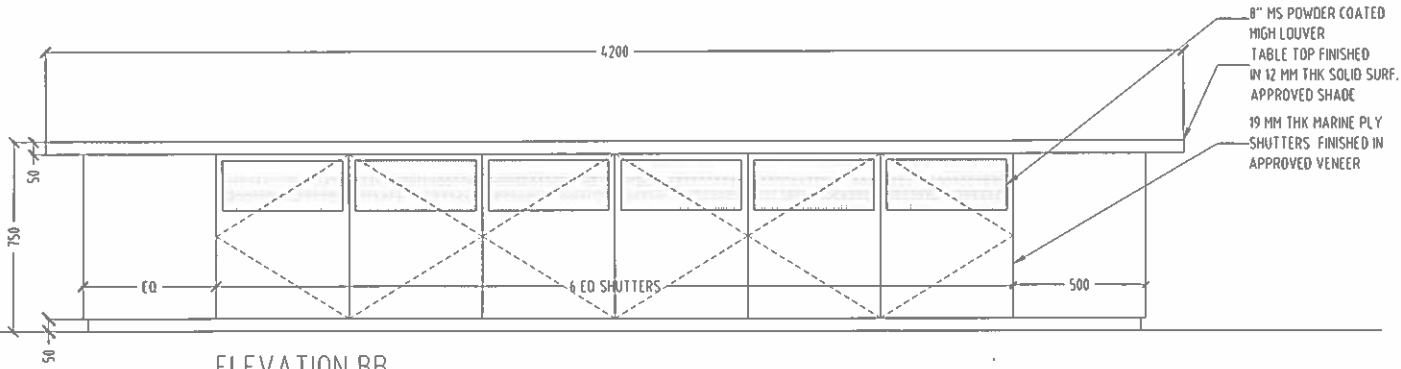

ELEVATION BB

SCALE 1:20

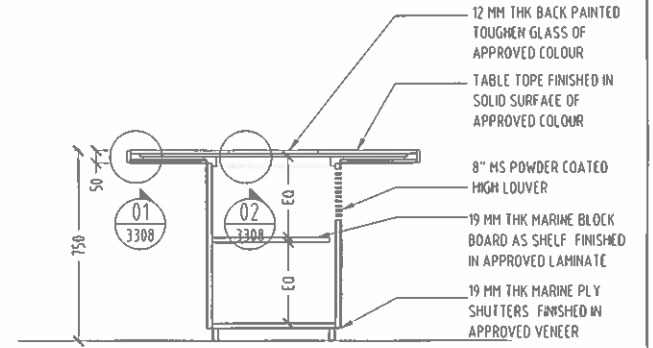

SECTION CC

SCALE 1:20

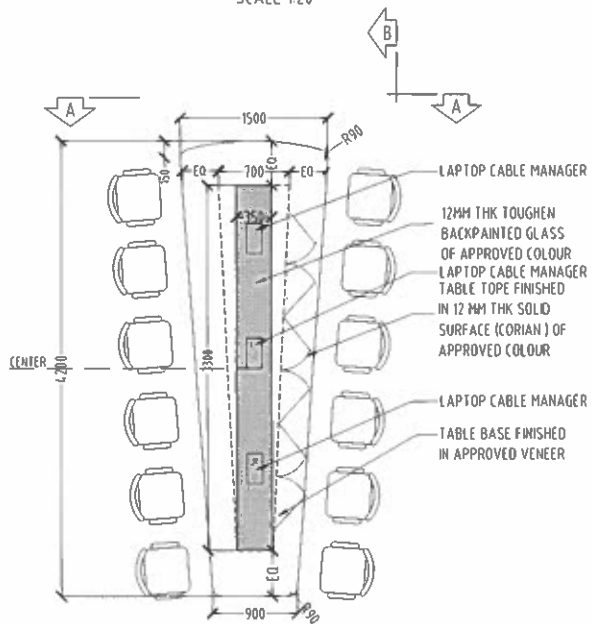

PLAN
SCALE 1:50

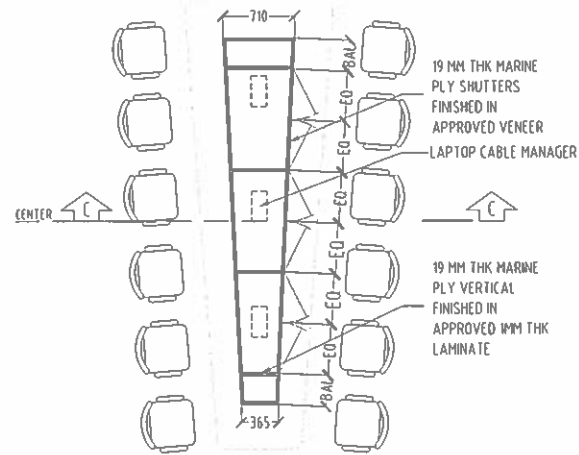

SECTIONAL PLAN DD

SCALE 1:50

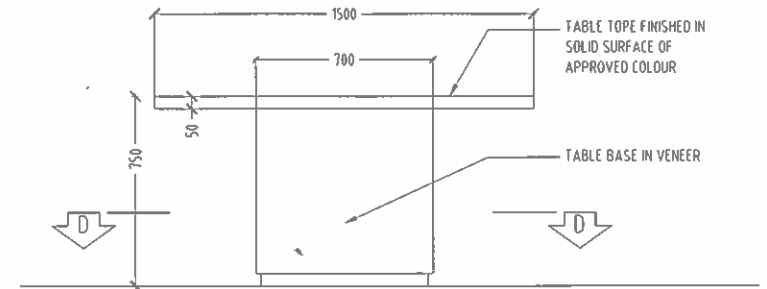

ELEVATION AA

SCALE 1:20

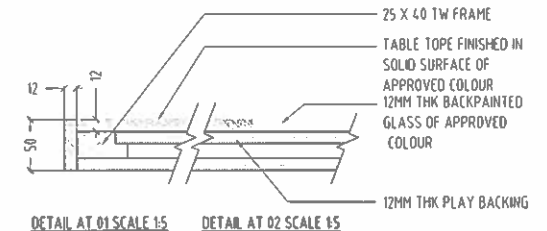

DETAIL AT 01 SCALE 1:5

DETAIL AT 02 SCALE 1:5

GENERAL NOTE:-

1. VENEER THICKNESS 4MM
2. MELAMINE POLISH ON VENEER SURFACE
3. CORIAN THICKNESS 12MM
4. MARINE PLYWOOD (6MM/12MM/19MM)
5. LAMINATE THICKNESS 15MM

NOTE:-

- 1) Brick column for support of Door at (A)
- 2) 100 mm thk. Wooden sound insulated partition with laminate at (B)
- 3) Windows to be replaced with Water Proofing at (C)(C)

Legend :

	Brick Work
	Wooden Partition

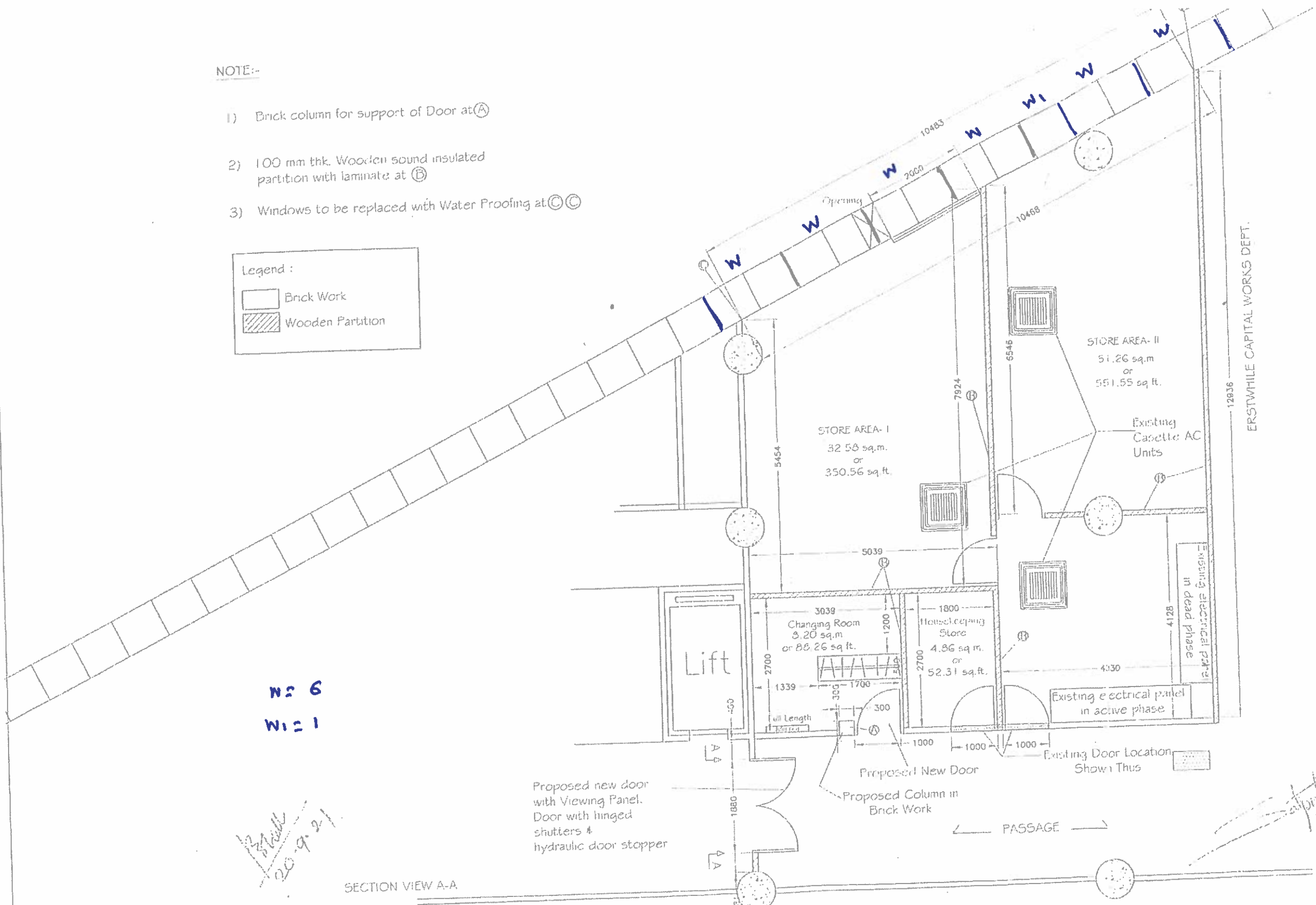

№ 6
W: 1

Handwritten note:
20.9.21

Proposed new door with Viewing Panel. Door with hinged shutters & hydraulic door stopper

SECTION VIEW A-A

ALL DIMENSIONS ARE IN MM

प्रदीपा सोनवणे
PRAVEENA S. SONAWANE
उप महासंचालक (प्रशासन) (आयुक्त)
DY. GENERAL MANAGER (ADMN)
महासंचालक (प्रशासन)
MAZAGON DOCK SHIPS LIMITED

FINAL PROPOSED LAYOUT OF FIRST FLOOR WB- PART PLAN



MAZAGON DOCK SHIPBUILDERS LTD.

NORTH 	Dwg. No. : TS/CV/NY/WB-1/01		REV-0
	Date 27.08.2021	Scale NOT TO SCALE	Drawn & Checked by Ar. Ketaki Satpute

25.08.2021 NOT TO SCALE Ar. Ketaki Satpute