

**DOOR & WINDOW SCHEDULE :**

| SR NO. | TYPE | SIZE (m)    | QTY. |
|--------|------|-------------|------|
| 1.     | D    | 0.75 x 2.00 | 07   |
| 2.     | D1   | 1.50 x 2.00 | 01   |
| 3.     | D'   | 0.70 x 2.00 | 06   |
| 4.     | D2   | 0.80 x 2.00 | 02   |
| 5.     | W    | 1.10 x 1.40 | 20   |
| 6.     | W1   | 0.60 x 0.60 | 03   |
| 7.     | V    | 0.60 x 0.60 | 09   |

**Title:-**  
Existing Layout  
5th Floor Mogul House  
(South yard)

**Note:**  
1. All dimensions are in meter,  
unless specified.  
2. Drawing not to scale

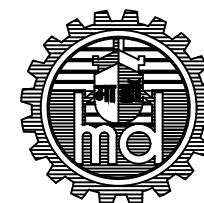

**MAZAGON DOCK SHIP BUILDERS LTD.**

Dwg. No.- Mogul House/SY/5th FL.

REV-0



| Date | Scale        | Checked by | Drawn by |
|------|--------------|------------|----------|
|      | Not to Scale |            | BHUSHAN  |

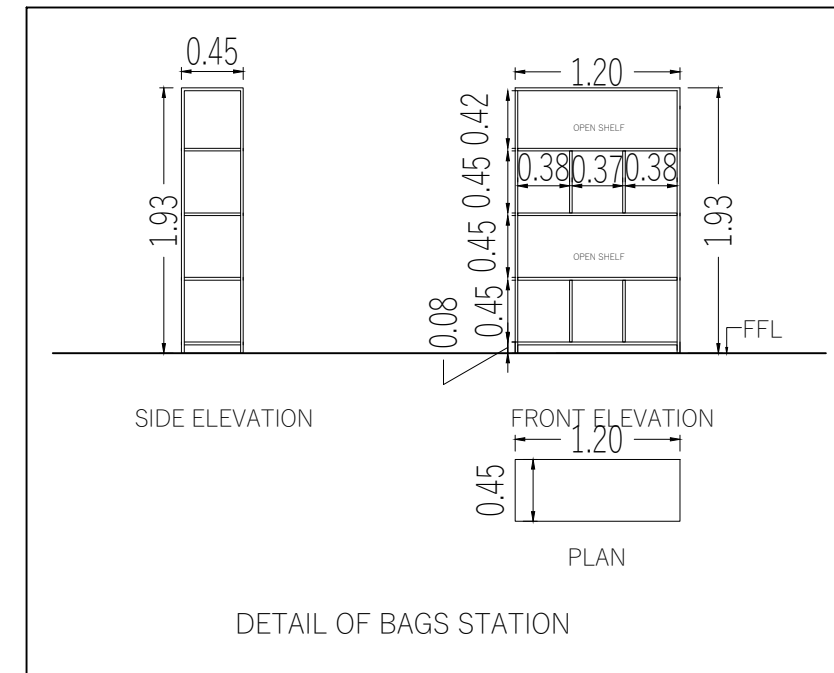
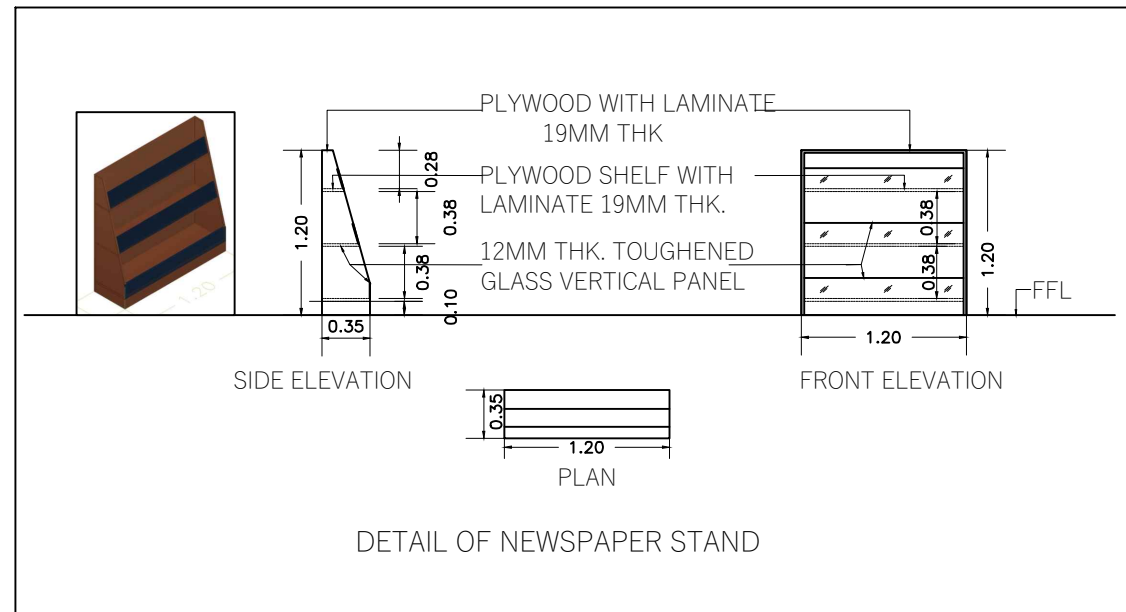
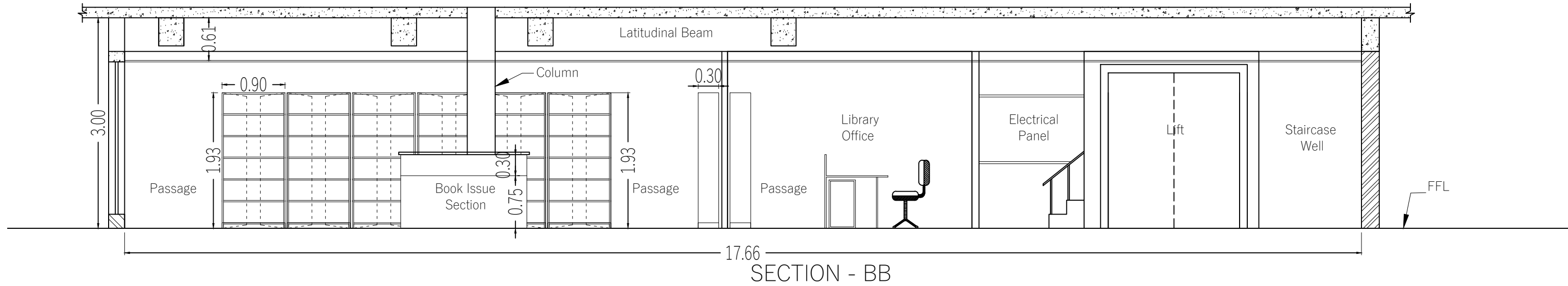

**Proposed Layout 5th Floor Mogul House Library-SY :  
Latitudinal Section / Newspaper Stand Detail/  
Bags Station Detail**

- Note:**  
 1. All dimensions are in meter, unless specified.  
 2. Drawing printed fit to scale  
 3. Drg. drawn in 1:1 scale

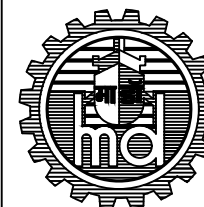

**MAZAGON DOCK SHIP BUILDERS LTD.**

Dwg. No.- TS/CV/SY/MH/MDL LIB/R0

REV-0

|            |              |  |
|------------|--------------|--|
| Date       | Scale        | Checked & Drawn by<br>Ar. Ketaki Satpute |
| 21-06-2023 | Fit to scale |  |

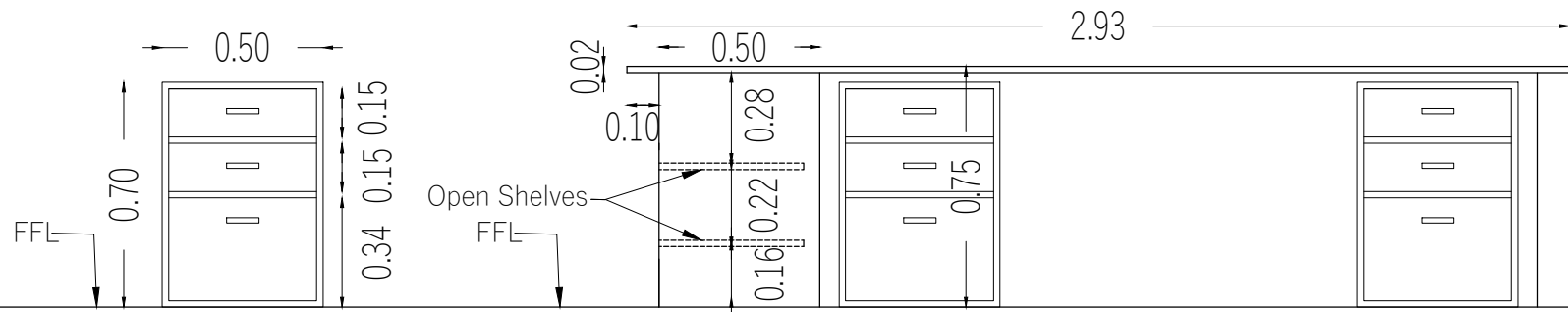

3 Drawer Pedestal Detail- Front View

Library Office Table Back Side View

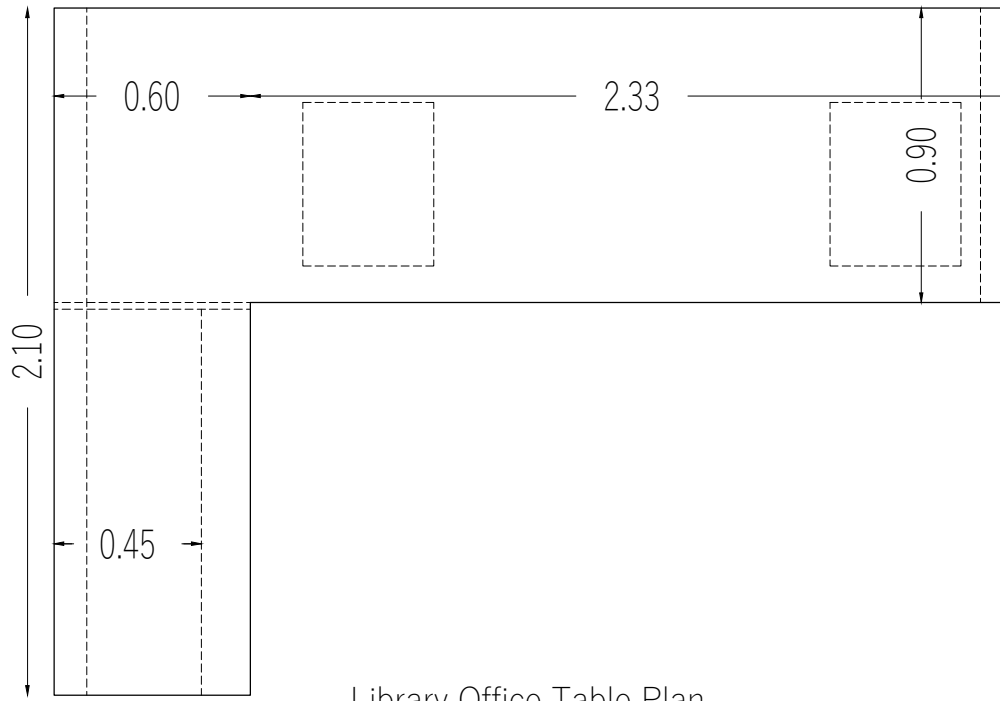

Library Office Table Plan

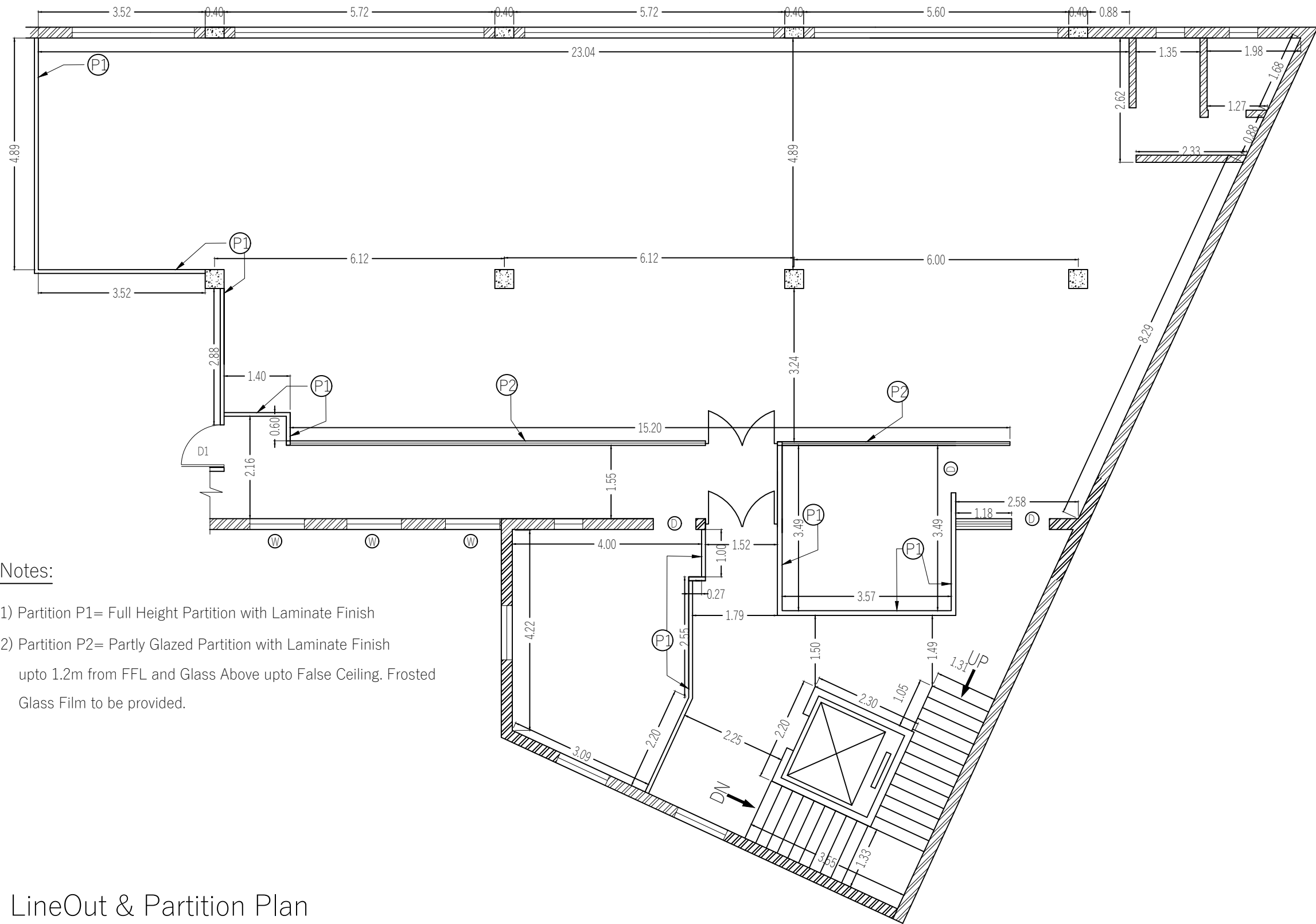

**Notes:**

- 1) Partition P1= Full Height Partition with Laminate Finish
- 2) Partition P2= Partly Glazed Partition with Laminate Finish upto 1.2m from FFL and Glass Above upto False Ceiling. Frosted Glass Film to be provided.

LineOut & Partition Plan

**Finalised Option**  
**Proposed Layout 5th Floor Mogul House Library-SY**  
 Carpet Area = 218.75 sq.m. or 2,353.75 sq.ft.  
 including Toilet Area & Trophy / Display Room

- Note:**
- 1. All dimensions are in meter, unless specified.
  - 2. Drawing printed fit to scale
  - 3. Drg. drawn in 1:1 scale

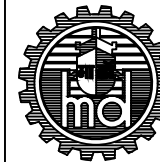

**MAZAGON DOCK SHIP BUILDERS LTD.**

Dwg. No.- TS/CV/SY/MH/MDL LIB/R0

REV-0



Date  
03-07-2023

Scale  
Fit to scale

Checked & Drawn by  
Ar. Ketaki Satpute

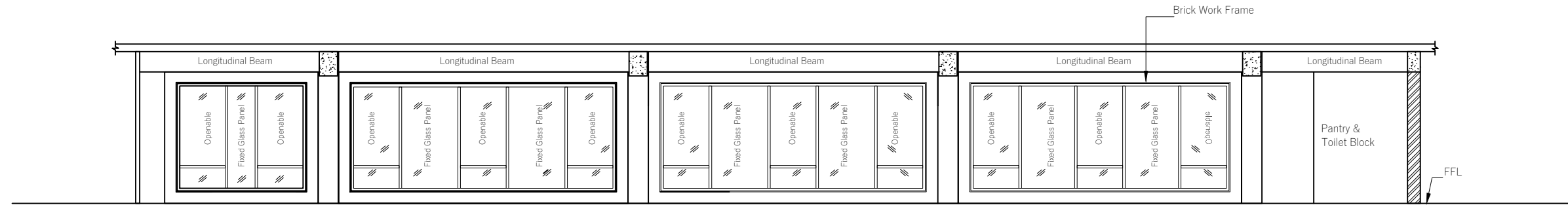

WINDOW PANEL ARRANGEMENT

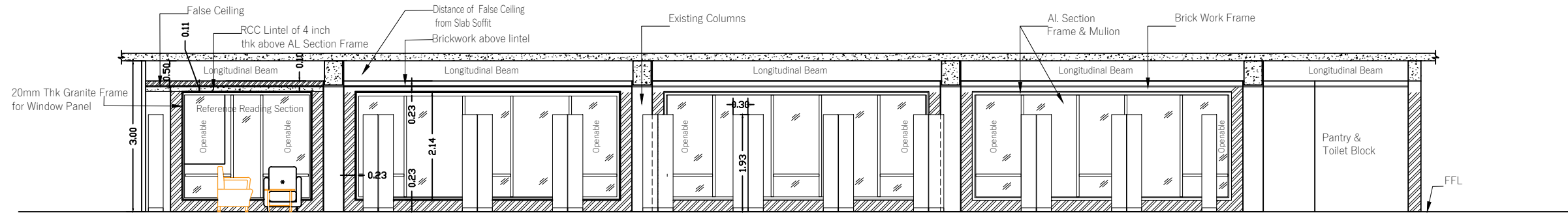

SECTION - AA

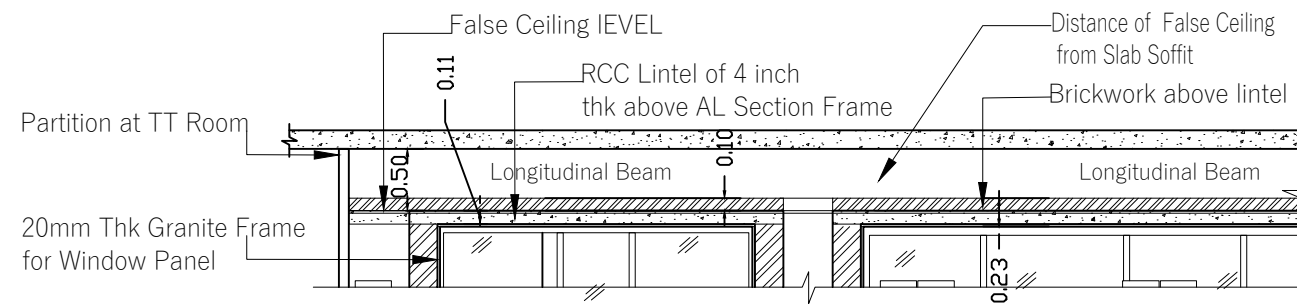

LINTEL & SLAB LEVEL DETAIL

Proposed Layout 5th Floor Mogul House Library-SY :  
Longitudinal Section / Window Panel Detail/  
Lintel & Slab Level Detail

- Note:**
1. All dimensions are in meter, unless specified.
  2. Drawing printed fit to scale
  3. Drg. drawn in 1:1 scale

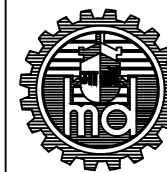

MAZAGON DOCK SHIP BUILDERS LTD.

Dwg. No.- TS/CV/SY/MH/MDL LIB/R0

REV-0

|            |              |                    |
|------------|--------------|--------------------|
| Date       | Scale        | Checked & Drawn by |
| 21-06-2023 | Fit to scale | Ar. Ketaki Satpute |

Notes:

- 1) Floor Height = 3.00m
- 2) Proposed internal plastering and plastic Emulsion Paint.
- 3) Proposed SS Sink in Pantry Area
- 4) 18mm thk Black Granite Platform in Pantry Area
- 5) Proposed vitrified tile flooring
- 6) Vitrified tile skirting at 3 inches height. Anti skid tile flooring for toilet area.
- 7) Full ht. Ceramic wall tile dado all over in toilet area
- 8) Proposed Anodized Framing for Window Openings
- 9) Provision of Cassette AC & Split AC
- 10) Full Height Glazed Partition for Library and Office Area, upto Beam Level.
- 11) Trophy Display to have Full Height Glass Shutters with Wooden Framing
- 12) Proposed Laminate Thickness= 1mm
- 13) Hand Drier to be installed in the Toilet Area
- 14) Existing Floor Height= 3.0m
- 15) Gypsum False Ceiling in Library, Library Office & MDSC Office

Finalised Option

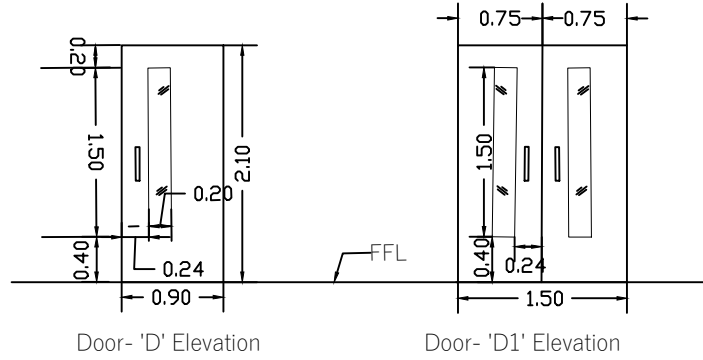
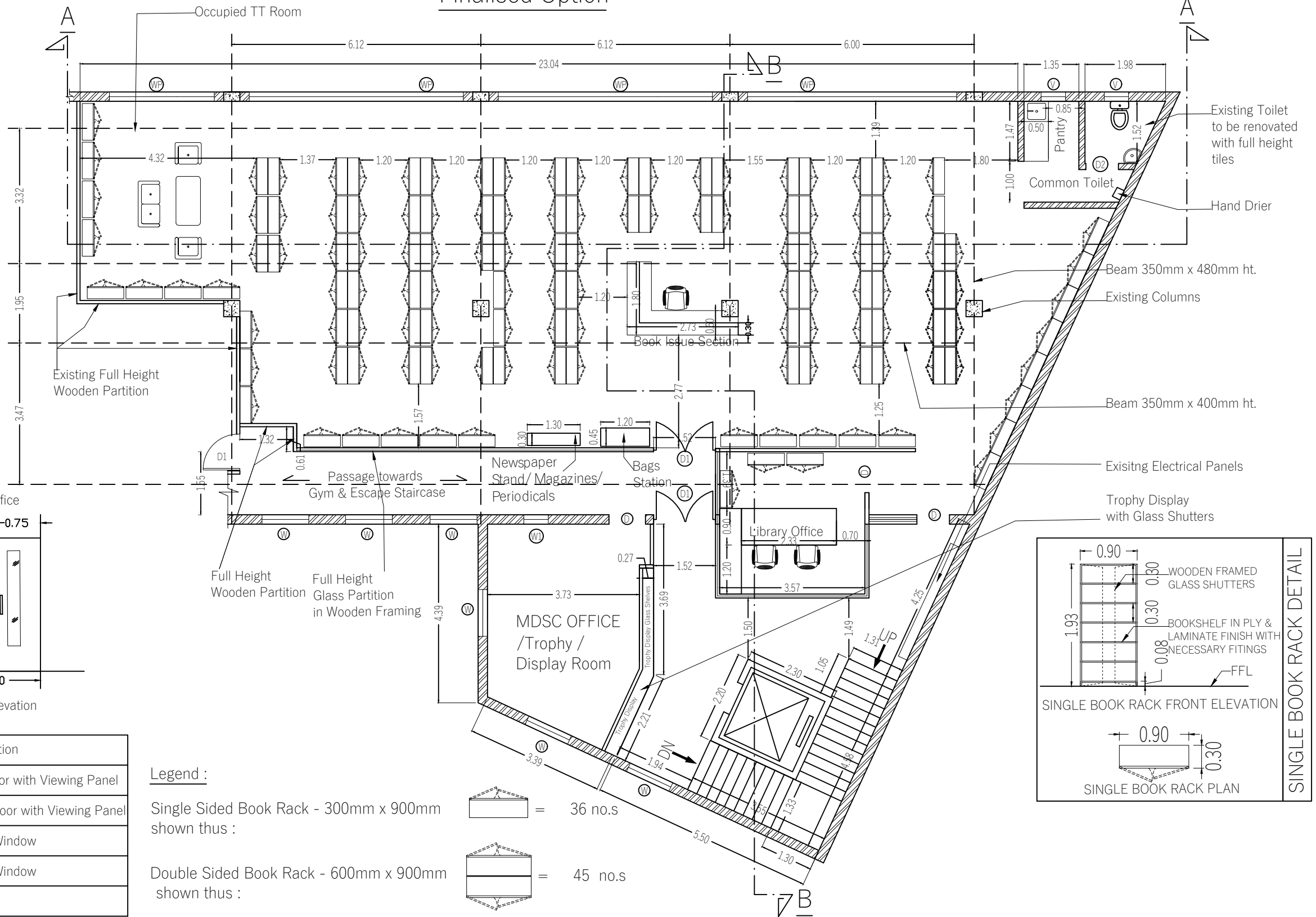

| Sr. No. | Type | Size        | Qty. (No.s) | Description                             |
|---------|------|-------------|-------------|---|
| 1       | D    | 0.90 X 2.10 | 02          | Wooden Flushed Door with Viewing Panel  |
| 2       | D1   | 1.5 X 2.10  | 02          | Two Leaf Wooden Door with Viewing Panel |
| 3       | W    | 1.20 X 1.40 | 05          | Al. Section Sliding Window              |
| 4       | W1   | 0.60 X 0.90 | 01          | Al. Section Sliding Window              |
| 5       | D2   | 0.80 X 1.80 | 01          | Flushed PVC Door                        |

Legend :

Single Sided Book Rack - 300mm x 900mm shown thus :

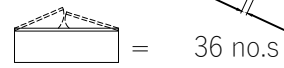

Double Sided Book Rack - 600mm x 900mm shown thus :

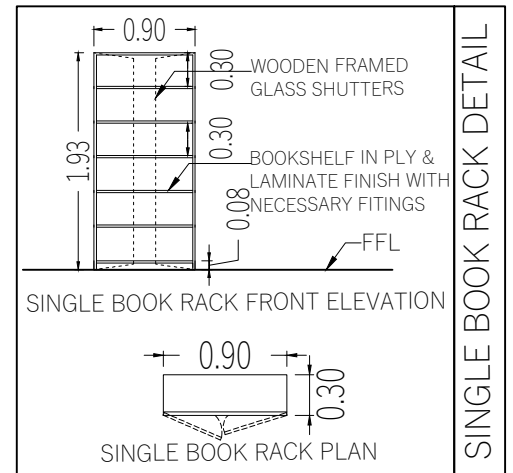
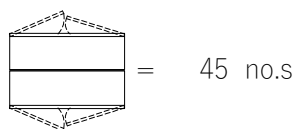

**Finalised Option**  
**Proposed Layout 5th Floor Mogul House Library-SY**  
 Carpet Area = 218.75 sq.m. or 2,353.75 sq.ft.  
 including Toilet Area & Trophy / Display Room

- Note:**
1. All dimensions are in meter, unless specified.
  2. Drawing printed fit to scale
  3. Drg. drawn in 1:1 scale

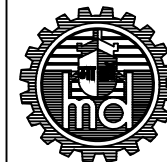

MAZAGON DOCK SHIP BUILDERS LTD.

Dwg. No.- TS/CV/SY/MH/MDL LIB/R0

REV-0



Date  
03-07-2023

Scale  
Fit to scale

Checked & Drawn by  
Ar. Ketaki Satpute

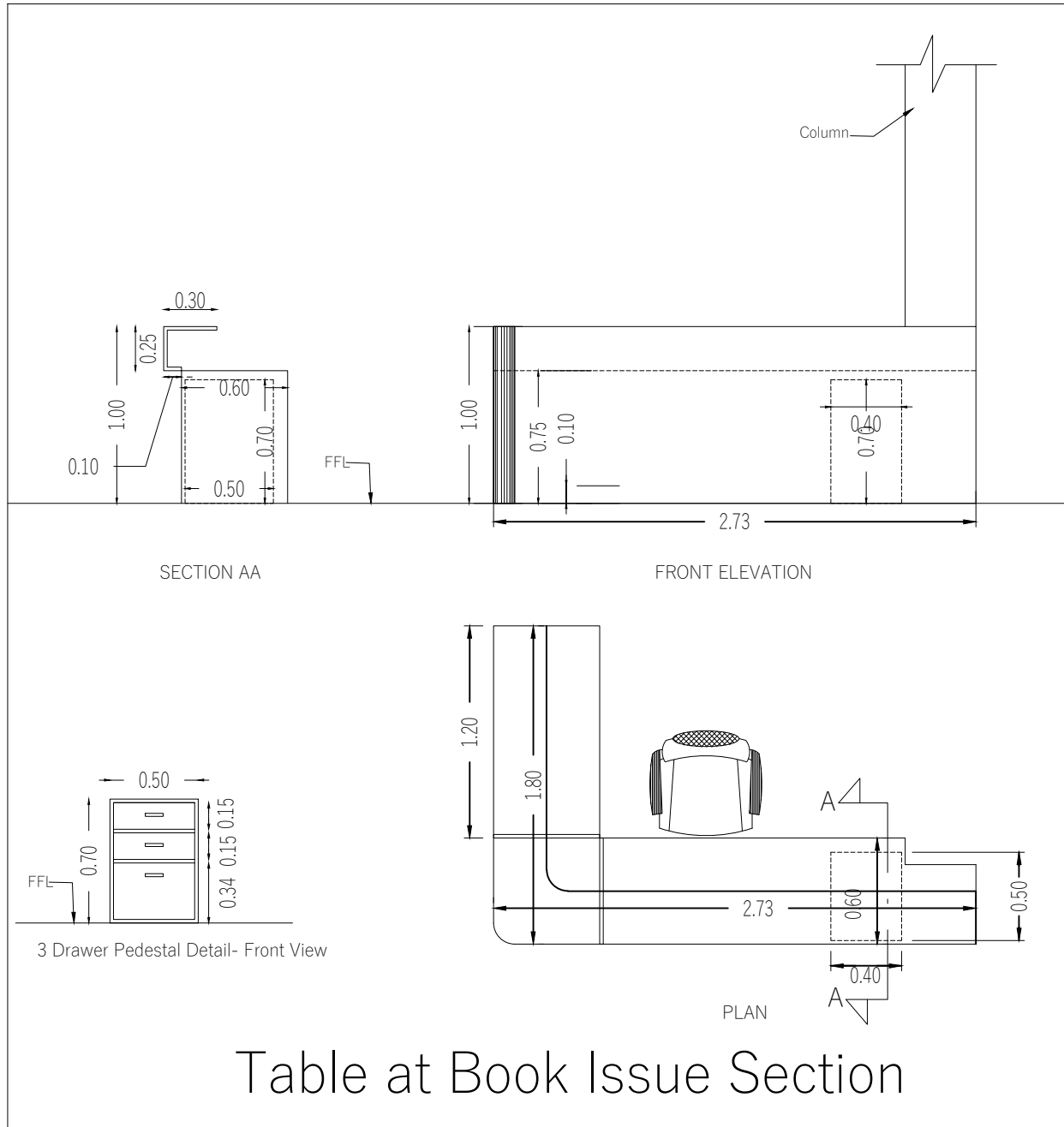

Table at Book Issue Section